

TABLE OF CONTENTS

| | |
|---|-------|
| WINES BY THE GLASS | 1 |
| CHAMPAGNE, SPARKLING WINE, & HARD CIDER | 2 |
| CABERNET SAUVIGNON | 3 |
| MERLOT | 4 |
| SYRAH | 5 |
| OTHER REDS | 6 |
| PINOT NOIR | 6 |
| RED BLENDS | 7 |
| CHARDONNAY | 8 |
| RIESLING | 8 |
| VIOGNIER | 8 |
| OTHER WHITES | 9 |
| ROSE | 9 |
| DESSERT WINE | 10 |
| PORT | 10 |
| THE MARC CELLAR LIBRARY SELECTIONS | 11 |
| LARGE FORMAT | 11 |
| WINES ALPHABETICALLY LISTED | 12-22 |

WINE PHILOSOPHY

As Walla Walla's premier luxury hotel, the wine list at the Marcus Whitman Hotel focuses primarily on local vineyards and producers. We are blessed to be in one of the world's most exciting wine regions. From the coastal climates of the West, to the desert climates of the East, Washington State is unmatched in varietals, styles, and quality. We hope you enjoy our offerings. Please let us know if you have a personal favorite not listed. You may find it here on your next visit.



The Ultimate Wine Country Experience!

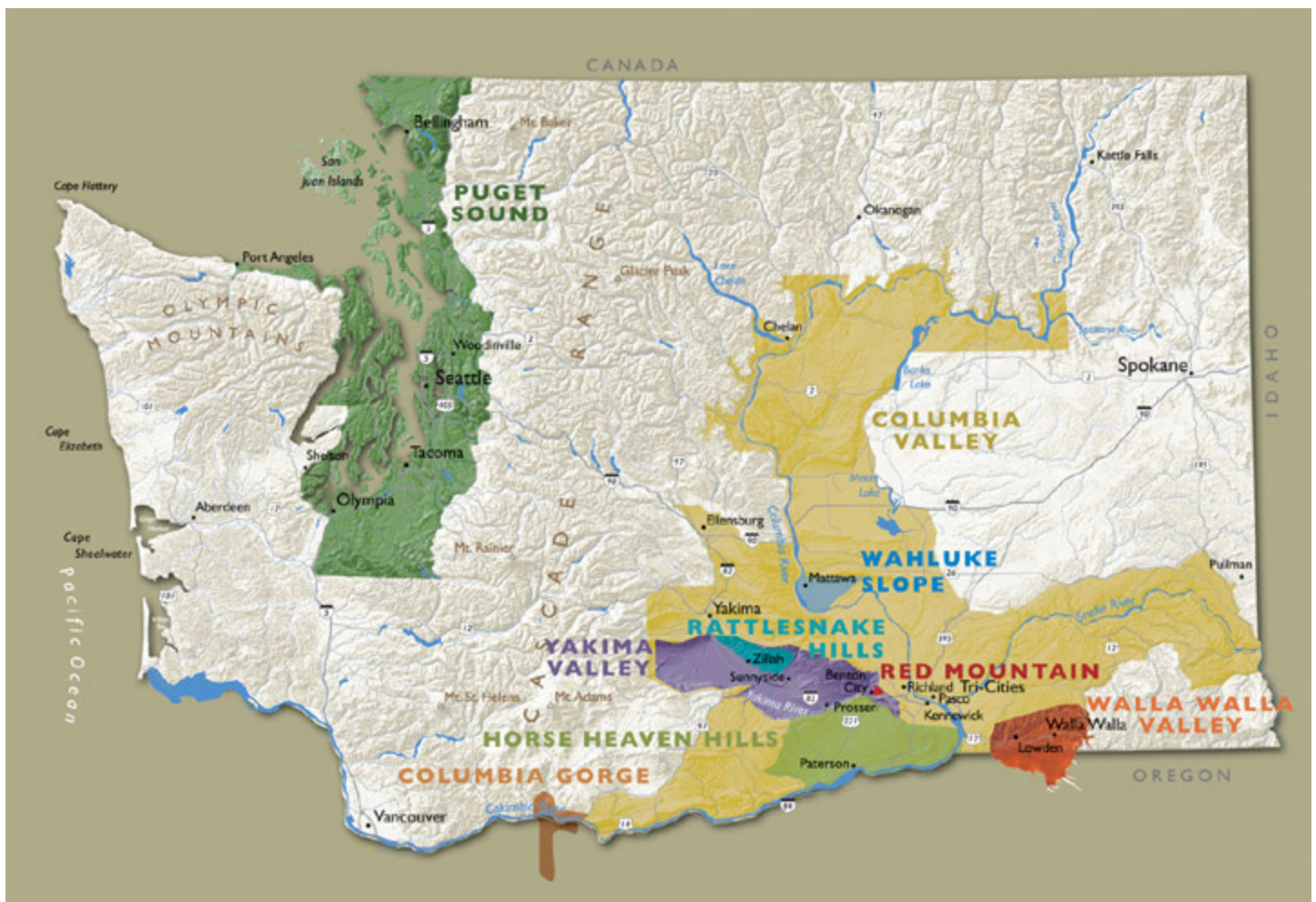

WASHINGTON AVA REGIONS

What is so unique about Washington wine country? First, there two distinct sides to Washington State; Eastern Washington, where most of the vinifera (wine) grapes are grown and which has desert like conditions and sparse population; and Western Washington where the temperate conditions are more conducive to growing cooler climate vinifera and non-vinifera grapes, but where most of the state's population resides.

The individual soils of Washington State vineyards vary, but overall it is said that Washington has sandy, silty, loam soils as a result of ancient cataclysmic flooding, volcanic and glacial action. These soils drain well and are conducive to deep root growth - important for vines to make it through cyclical freeze events in Eastern Washington. These soils also stop the vineyard pest phylloxera from spreading, allowing our vinifera vines to be planted on their own rootstock.

Walla Walla Valley AVA

Established in 1984, the Walla Walla Valley AVA has a rich history of wine grape growing by the immigrants who settled this area. Walla Walla was once the largest city in the Washington territory so plantings go back to the 1800's. This area only has about 1,600 acres of vineyard due to the threat of "freeze events".

Historically, wineries established in Walla Walla (over 100 now call Walla Walla home) sourced their wine grapes from the Yakima and Columbia Valleys, but that is changing as growing practices improve. In fact, Walla Walla is on the forefront of sustainable wine grape growing establishing organizations such as the Walla Walla Valley Vine, The Winegrowers Sustainable Trust. The most widely planted grapes grown here are Cabernet Sauvignon, Merlot, Chardonnay and Syrah. Walla Walla gets a bit more rain than other wine growing areas with about 12 inches of annual rain fall.

WINES BY THE GLASS

Signature Wine

Marcus Whitman, White, Chardonnay, Columbia Valley, 2016 7
100% Chardonnay

"This rich barrel fermented Chardonnay was handcrafted especially for The Marc by L'Ecole N° 41. With pear and honeyed apple aromas, this lovely wine shows flavors of star fruit and crème brûlée on an underlying mineral finish." - Marty Clubb, Owner & Managing Winemaker, L'Ecole N° 41

Marcus Whitman Red, Columbia Valley, 2016 8
50% Merlot, 30% Cabernet Sauvignon, 10% Cabernet Franc, 10% Petit Verdot

"This Bordeaux-style blend was handcrafted especially for The Marc by L'Ecole N° 41. Aromas of bright fruit, cherry, and clove lead to generous blackberry flavors on a balanced, fruit-forward finish."
- Marty Clubb, Owner & Managing Winemaker, L'Ecole N° 41

SPARKLING

Blanc de Noirs, Gruet, WM, NV 10

Prosecco Organic, Mionetto, Italy, NV 8

BLANC

Sauvignon Blanc, Woodward Canyon, Estate, Walla Walla Valley, 2017 12

Riesling, Long Shadows, Poet's Leap, Columbia Valley, 2016 9

ROUGE

Petit Verdot, Seven Hills Winery, Estate, Walla Walla Valley, 2015 12

Cabernet Sauvignon, Five Star Cellars, Walla Walla Valley, 2014 13

Cabernet Sauvignon, Pepper Bridge Winery, Walla Walla Valley 2015 17

Merlot, L'Ecole N°41 Winery, Columbia Valley, 2015 8

Pinot Noir, Lagana Cellars, Breezy Slope, Walla Walla Valley, 2016 14

Syrah, Rotie Cellars, Northern Blend, Walla Walla Valley, 2016 16

DESSERT WINE/AFTER DINNER

Alexander The Grape, Semillon, Ice Wine, Red Mountain, 2010 7

Cockburn, 20 Year Tawny Port, Portugal 14

Grahams, Vintage Port, Portugal, 2011 16

Lodmell Cellars, Bend Sinister, Port, Columbia Valley, 2010 12

CHAMPAGNE

| | |
|--|-----|
| Moet & Chandon , White Star, France, NV | 98 |
| Perrier Jouet , Grand Brut, France, NV | 92 |
| Veuve Clicquot , Brut, France, NV | 117 |

SPARKLING WINE

| | |
|---|----|
| Argyle , Blanc de Blanc, Oregon, 2012 | 62 |
| Gruet , Blanc de Noirs, NM | 40 |
| Domain Ste. Michelle , Cuvee Brut, Columbia Valley, NV | 25 |
| Mionetto , Prosecco, Italy, NV | 28 |

HARD CIDER

| | |
|--|----|
| Blue Mountain Cider , Dry Creek, Semi-Dry, Hard Apple Cider | 10 |
| Spire Mountain , Crisp-Dry, Hard Apple Cider | 6 |
| Whiskey Barrel , Triple Play, Hard Apple Cider | 6 |

Non-Alcoholic

| | |
|--|----|
| Sheffield , Cider Classic Sweet, Mesa, WA | 15 |
|--|----|

CABERNET SAUVIGNON

| | | |
|-----|---|-----|
| 128 | Amavi Cellars , Walla Walla Valley, 2015 | 58 |
| 105 | Barons Winery , Red Mountain, 2012 | 114 |
| 113 | Basel Cellars , Columbia Valley, 2013 | 45 |
| 123 | Bergevin Lane , Moonspell, Columbia Valley, 2013 | 55 |
| 126 | Brady Cellars , Blue Mountain Vineyard, Walla Walla Valley, 2014 | 63 |
| 116 | Canvasback , Red Mountain, 2015 | 70 |
| 129 | DaMa Wines , Cowgirl Cab, Columbia Valley, 2013 | 41 |
| 135 | Doubleback , Walla Walla Valley, 2014 | 200 |
| 120 | Double Canyon , Horse Heaven Hills, 2011 | 82 |
| 102 | Dunham Cellars , XX, Columbia Valley, 2014 | 79 |
| 132 | Dusted Valley , Columbia Valley, 2013 | 68 |
| 125 | Five Star , Walla Walla Valley, 2014 | 54 |
| 109 | Forgeron Cellars , Walla Walla Valley, 2013 | 69 |
| 117 | Garrison Creek Cellars , Walla Walla Valley, 2013 | 123 |
| 119 | Gramercy Cellars , Columbia Valley, 2014 | 88 |
| 110 | Kontos Cellars , Walla Walla Valley, 2014 | 72 |
| 112 | L'Ecole N° 41 Winery , Walla Walla Valley, 2015 | 70 |
| 127 | Lodmell Cellars , Columbia Valley, 2009 | 69 |
| 121 | Otis Kenyon , Walla Walla Valley, 2013 | 90 |
| 118 | Pepper Bridge , Walla Walla Valley, 2015 | 65 |
| 111 | Quilceda Creek , Columbia Valley, 2014 | 300 |
| 115 | Reasons Wine , Columbia Valley, 2014 | 56 |
| 114 | Su Lei Cellars , Les Collines Vineyard, Walla Walla Valley, 2010 | 60 |
| 108 | SYZYGY , Columbia Valley, 2009 | 69 |
| 107 | Tero Estates , Hill Block, Walla Walla Valley, 2011 | 93 |
| 131 | Tertulia Cellars , Phinney Hill Vineyard, Horse Heaven Hills, 2011 | 63 |
| 101 | Three Rivers Winery , Walla Walla Valley, 2014 | 68 |
| 104 | Woodward Canyon , Artist Series #23, Washington State, 2014 | 104 |
| 103 | Woodward Canyon , Old Vines, WA, 2014 | 175 |
| 133 | Zerba Cellars , Walla Walla Valley, 2015 | 63 |

MERLOT

| | | |
|-----|---|-----|
| 200 | Basel Cellars , Columbia Valley, 2012 | 39 |
| 227 | Bergevin Lane , “Wild Child,” Columbia Valley, 2011 | 55 |
| 228 | DaMa Wines , Walla Walla Valley, 2013 | 64 |
| 214 | Dunham Cellars , Lewis Vineyard, Columbia Valley, 2006 | 132 |
| 211 | Forgeron Cellars , Columbia Valley, 2013 | 59 |
| 218 | Fort Walla Walla Cellars , Walla Walla Valley, 2009 | 63 |
| 221 | Gifford Hirlinger , “Estate,” Walla Walla Valley, 2014 | 70 |
| 231 | Glencorrie Winery , Columbia Valley, 2011 | 63 |
| 209 | Kontos Cellars , Walla Walla Valley, 2013 | 63 |
| 205 | L’Ecole N° 41 Winery , Walla Walla Valley, 2015 | 70 |
| 215 | L’Ecole N° 41 Winery , Columbia Valley, 2015 | 44 |
| 210 | Leonetti Cellar , Walla Walla Valley, 2016 | 150 |
| 222 | Long Shadows , Pedestal, Columbia Valley, 2013 | 105 |
| 208 | Northstar , Columbia Valley, 2014 | 72 |
| 229 | Otis Kenyon , Walla Walla Valley, 2013 | 75 |
| 201 | Pepper Bridge , Walla Walla Valley, 2013 | 90 |
| 220 | Reininger , Walla Walla Valley, 2011 | 72 |
| 219 | Seven Hills Winery , Walla Walla Valley, 2014 | 75 |
| 225 | Seven Hills Winery , Columbia Valley, 2014 | 48 |
| 204 | Spring Valley Vineyard , Mule Skinner Walla Walla Valley, 2012 | 79 |
| 212 | Tamarack Cellars , Columbia Valley, 2013 | 55 |
| 224 | Three Rivers Winery , Columbia Valley, 2014 | 41 |
| 206 | Walla Walla Vintners , Walla Walla Valley, 2015 | 56 |
| 216 | Waterbrook , Reserve Columbia Valley, 2014 | 47 |
| 207 | The Weaver Family Winery , Walla Walla Valley, 2014 | 40 |
| 203 | Woodward Canyon , Columbia Valley, 2013 | 92 |
| 213 | Zerba Cellars , Walla Walla Valley, 2014 | 63 |

SYRAH

| | | |
|-----|--|-----|
| 308 | Alexander The Grape , “The Empress”, Red Mountain, 2009 | 69 |
| 318 | Amavi Cellars , Walla Walla Valley, 2014 | 56 |
| 324 | Ardor Cellars , Lawrence Vineyard, Columbia Valley, 2013 | 70 |
| 323 | Armstrong , Scotsman, Horse Heaven Hills, 2014 | 63 |
| 310 | Balboa Winery , Walla Walla Valley, 2013 | 43 |
| 316 | Basel Cellars , Double River Vineyard, Walla Walla Valley, 2014 | 48 |
| 301 | Bergevin Lane , “She Devil,” Columbia Valley, 2013 | 48 |
| 325 | Cadaretta , Columbia Valley, 2011 | 69 |
| 329 | Cougar Crest Winery , Reserve, Walla Walla Valley, 2008 | 93 |
| 304 | DaMa Wines , Columbia Valley, 2013 | 65 |
| 315 | Dunham Cellars , Columbia Valley, 2015 | 69 |
| 319 | Elephant Seven Wines , Yellow Bird Vineyard, Walla Walla Valley, 2014 | 79 |
| 312 | Garrison Creek Cellars , Walla Walla Valley, 2014 | 110 |
| 331 | Gifford Hirlinger , Obligatory, Walla Walla Valley, 2014 | 70 |
| 320 | Gramercy Cellars , “Lagnippe” Columbia Valley, 2014 | 96 |
| 300 | Isenhower Cellars , River Beauty, Columbia Valley, 2013 | 67 |
| 327 | Kerloo Cellars , Blue Mountain, Walla Walla Valley, 2015 | 56 |
| 322 | Lagana Cellars , Minnick Hills Vineyard, Walla Walla Valley, 2014 | 59 |
| 321 | L’Ecole N° 41 Winery , Columbia Valley, 2015 | 49 |
| 314 | Mackey Vineyards , Walla Walla Valley, 2011 | 60 |
| 303 | Morrison Lane , Walla Walla Valley, 2012 | 63 |
| 302 | Otis Kenyon , Walla Walla Valley, 2012 | 75 |
| 313 | Plumb Cellars , Walla Walla Valley, 2012 | 65 |
| 307 | Rotie Cellars , Northern Blend, WA State, 2016 | 64 |
| 309 | Skylite Cellars , Walla Walla Valley, 2013 | 59 |
| 305 | SYZYG , Walla Walla Valley, 2010 | 70 |
| 326 | Tertulia Cellars , Reserve, Walla Walla Valley, 2014 | 49 |
| 317 | Truth Teller Winery , “The Cynic,” Yakima Valley, 2014 | 70 |
| 306 | Va Piano , Columbia Valley, 2013 | 79 |
| 311 | Va Piano , Les Collines, Walla Walla Valley, 2014 | 114 |
| 328 | Zerba Cellars , Petite Sirah, Walla Walla Valley, 2012 | 97 |

OTHER REDS

| | | |
|-----|--|----|
| 406 | áMaurice , Amparo, Estate, Malbec, Walla Walla Valley, 2013 | 82 |
| 426 | Ardor Cellars , Mourvedre, Yakima Valley, 2014 | 69 |
| 432 | Ardor Cellars , GSM, Columbia Valley, 2014 | 49 |
| 419 | Bontzu Cellars , Carmenere, Walla Walla Valley, 2014 | 59 |
| 437 | Bontzu Cellars , Reserve, Grenache, Walla Walla Valley, 2014 | 88 |
| 401 | Brian Carter Cellars , Tutturosso, Columbia Valley, 2008 | 61 |
| 412 | Brian Carter Cellars , Corrida, Columbia Valley, 2009 | 61 |
| 427 | Cougar Crest , Cabernet Franc, Walla Walla Valley, 2011 | 63 |
| 430 | DaMa Wines , Damnation, GSM, Columbia Valley, 2011 | 63 |
| 414 | Forgeron Cellars , Zinfandel, Columbia Valley, 2013 | 69 |
| 404 | Gifford Hirlinger , Estate, Malbeck, Walla Walla Valley, 2014 | 70 |
| 425 | Gramercy Cellars , Tempranillo, Walla Walla Valley, 2013 | 97 |
| 421 | Isenhower Cellars , Jongleur, Petit Verdot, Columbia Valley, 2013 | 67 |
| 420 | Isenhower Cellars , Rara Avis, Columbia Valley, 2014 | 67 |
| 434 | Kerloo Cellars , Tempranillo, Columbia Valley, 2011 | 62 |
| 410 | Kerloo Cellars , Upland, Grenache, Snipes Mountain, 2015 | 56 |
| 405 | Latta Wines , Grenache, Snipes Mountain, 2014 | 70 |
| 423 | Locati Cellars , Sangiovese, Walla Walla Valley, 2012 | 49 |
| 429 | Locati Cellars , Barbera, Walla Walla Valley, 2013 | 49 |
| 431 | Mannina Cellars , Seven Hills, Sangiovese, Walla Walla Valley, 2011 | 43 |
| 402 | Morrison Lane , Cinsault, Walla Walla Valley, 2012 | 58 |
| 433 | Plumb Cellars , Sangiovese, Walla Walla Valley, 2012 | 60 |
| 411 | Rasa Vineyards , Monette's Vineyard, Mourvedre, Walla Walla Valley, 2013 | 75 |
| 407 | Rotie Cellars , Southern Blend, WA State, 2015 | 84 |
| 403 | Russell Creek Winery , Sangiovese, Columbia Valley, 2008 | 50 |
| 435 | Salida Cellars , Tempranillo, Yakima Valley, 2012 | 45 |
| 415 | Saviah Cellars , Cabernet Franc, Walla Walla Valley, 2013 | 59 |
| 409 | Saviah Cellars , Malbec, Walla Walla Valley, 2014 | 59 |
| 436 | Seven Hills Winery , Estate, Petit Verdot, Walla Walla Valley, | 50 |
| 416 | Seven Hills Winery , Malbec, Walla Walla Valley, 2014 | 52 |
| 428 | TERO Estates , Super Tuscan, Columbia Valley, 2013 | 67 |
| 408 | Tertulia Cellars , Carménère, Phinney Hill Vineyard, Horse Heaven Hills, 2012 | 67 |
| 422 | Tertulia Cellars , Ryan's Reserve, Mourvèdre, Walla Walla Valley, 2012 | 40 |
| 418 | Walla Walla Vintners , Cabernet Franc, Columbia Valley, 2016 | 56 |
| 413 | Walla Walla Vintners , Sangiovese, Columbia Valley, 2016 | 51 |
| 424 | Walla Walla Vintners , Dolcetto, Walla Walla Valley, 2016 | 56 |

PINOT NOIR

| | | |
|-----|--|----|
| 453 | Argyle , Willamette Valley, 2016 | 47 |
| 455 | Domaine Drouhin , Dundee Hills, 2015 | 74 |
| 451 | Lagana Cellars , Breezy Slope, Walla Walla Valley, 2016 | 56 |
| 452 | Saviah Cellars , Walla Walla Valley, 2014 | 41 |

RED BLENDS

| | | |
|-----|--|-----|
| 510 | Adamant Cellars , Nalin Blend, Columbia Valley, 2013 | 63 |
| 530 | Armstrong , Four Birds, Columbia Valley, 2014 | 63 |
| 531 | Barons Winery , Petit Barons, Columbia Valley, 2013 | 49 |
| 501 | Basel Cellars , Claret, Columbia Valley, 2013 | 35 |
| 511 | Bergevin Lane , Calico Red, Columbia Valley, 2014 | 29 |
| 502 | Buty , Columbia Rediviva, Phinney Hill Vineyard, Horse Heaven Hills, 2013 | 88 |
| 525 | Buty , Merlot-Cab Franc, Columbia Valley, 2015 | 79 |
| 534 | Cadaretta , Springboard, Columbia Valley, 2014 | 87 |
| 506 | CAVU Cellars , Horizon Red, Columbia Valley, 2010 | 50 |
| 509 | Cougar Crest , Dedication Eleven, Walla Walla Valley, 2013 | 41 |
| 527 | Dunham Cellars , Trutina, Columbia Valley, 2015 | 57 |
| 503 | Ensemble , Release #5, Washington State | 85 |
| 516 | Figgins , Estate, Red Blend, Walla Walla Valley, 2014 | 160 |
| 533 | Gino Cuneo Cellars , TRE Nova, Nebbaro, Horse Heaven Hills, 2010 | 56 |
| 513 | Gino Cuneo Cellars , Seccopassa, Columbia Valley, 2011 | 94 |
| 535 | Girls Night , Walla Walla Valley, NV | 28 |
| 519 | Goose Ridge Vineyard , Vireo, Columbia Valley, 2012 | 66 |
| 529 | L'Ecole N° 41 Winery , Ferguson, Walla Walla Valley, 2015 | 113 |
| 512 | L'Ecole N° 41 Winery , Frenchtown Red, Columbia Valley, 2016 | 45 |
| 526 | L'Ecole N° 41 Winery , Apogee, Pepper Bridge Vineyard, Walla Walla Valley, 2015 | 95 |
| 524 | L'Ecole N° 41 Winery , Perigee, Seven Hills Vineyard, Walla Walla Valley, 2014 | 95 |
| 515 | Leonetti Cellars , Reserve, Walla Walla Valley, 2014 | 281 |
| 539 | Lodmell Cellars , Sublime, Columbia Valley, NV | 44 |
| 514 | Mansion Creek Cellars , Cuvee, Columbia Valley, 2014 | 61 |
| 000 | Marcus Whitman Red , Columbia Valley, 2016 | 29 |
| 528 | Nine Hats , Red Blend, Columbia Valley, 2015 | 50 |
| 504 | Pepper Bridge Winery , Trine, Walla Walla Valley, 2014 | 105 |
| 508 | Quilceda Creek , Palengat, Columbia Valley, 2012 | 238 |
| 500 | Saviah Cellars , The Jack, Columbia Valley, 2016 | 30 |
| 538 | Silverback Vineyards , Référence, Horse Heaven Hills, 2010 | 184 |
| 518 | Sleight of Hand , Spellbinder, Columbia Valley, 2015 | 56 |
| 507 | Spring Valley Vineyard , Uriah, Walla Walla Valley, 2014 | 88 |
| 532 | SYZYGY , Saros, Columbia Valley, 2009 | 88 |
| 521 | Three Rivers Winery , River's Red, Columbia Valley, 2015 | 27 |
| 517 | Truth Teller Winery , The Madman, Columbia Valley, 2014 | 70 |
| 522 | Va Piano Vineyards , "Ox" Red Blend, Columbia Valley, 2016 | 59 |
| 505 | Vital Wine , The Given, Walla Walla Valley, 2015 | 49 |

CHARDONNAY

| | | |
|-----|---|----|
| 705 | Abeja , Washington State, 2015 | 68 |
| 702 | àMaurice , Walla Walla Valley, 2016 | 63 |
| 709 | Buty , Columbia Valley, 2015 | 74 |
| 713 | Charles Smith , Columbia Valley, 2014 | 31 |
| 715 | Drink Washington State , Washington State, 2014 | 35 |
| 707 | Dunham Cellars , Shirley Mays, Columbia Valley, 2015 | 49 |
| 706 | Forgeron Cellars , Columbia Valley, 2014 | 55 |
| 704 | Gilbert Cellars , The Matriarch, Wahluke Slope, 2012 | 73 |
| 714 | Henry Earl , Columbia Valley, 2012 | 44 |
| 703 | L'Ecole N° 41 Winery , Columbia Valley, 2015 | 49 |
| 710 | March Cellars , Columbia Valley, 2014 | 42 |
| 700 | Marcus Whitman , Columbia Valley, 2016 | 25 |
| 716 | Sinclair Estate Vineyards , Columbia Valley, 2012 | 51 |
| 701 | Tamarack Cellars , Columbia Valley, 2014 | 30 |
| 712 | Three Rivers Winery , Reserve, Columbia Valley, 2016 | 69 |
| 711 | Waterbrook , Reserve, Columbia Valley, 2016 | 39 |
| 708 | Woodward Canyon , Washington State, 2016 | 78 |

RIESLING

| | | |
|-----|--|----|
| 717 | Dunham Cellars , Lewis Vineyard, Columbia Valley, 2013 | 35 |
| 721 | Januik Winery , Bacchus Vineyard, Columbia Valley, 2011 | 35 |
| 725 | Lagana Cellars , Sagemore Vineyard, Columbia Valley, 2014 | 40 |
| 722 | Long Shadows Vintners , Poet's Leap, Dry, Columbia Valley, 2016 | 35 |
| 723 | Mackey Vineyards , Columbia Valley, 2011 | 29 |
| 719 | Seven Hills Winery , Columbia Valley, 2014 | 21 |
| 718 | Sleight of Hand , Magician, Columbia Valley, 2014 | 51 |
| 720 | Three Rivers Winery , Columbia Valley, 2014 | 27 |
| 724 | Trust Cellars , Columbia Valley, 2013 | 28 |

VIOGNIER

| | | |
|-----|---|----|
| 726 | àMaurice , Columbia Valley, 2016 | 55 |
| 727 | Bergevin Lane , Love Struck, Columbia Valley, 2016 | 40 |
| 732 | Bontzu Cellars , Columbia Valley, 2017 | 41 |
| 728 | Cougar Crest , Walla Walla Valley, 2016 | 41 |
| 729 | Isenhower Cellars , Snipes Mountain, 2016 | 44 |
| 731 | Morrison Lane , Walla Walla Valley, 2012 | 28 |
| 730 | Tertulia , Whistling Hills, Walla Walla Valley, 2016 | 40 |

OTHER WHITES

| | | |
|-----|--|----|
| 736 | Amavi Cellars , Semillon, Walla Walla Valley, 2015 | 42 |
| 750 | Ardor Cellars , Picpoul/Marsanne, Los Oidos, Walla Walla Valley, 2015 | 49 |
| 744 | Armstrong Family Winery , Wild Angels, White Blend, Columbia Valley, 2015 | 35 |
| 741 | Basel Cellars , Sauvignon Blanc/Semillon, Columbia Valley, 2017 | 30 |
| 755 | Bontzu Cellars , Pinot Gris, Walla Walla Valley, 2017 | 39 |
| 738 | Buty , Semillon-Sauvignon-Muscadelle, Columbia Valley, 2015 | 49 |
| 748 | Cadaretta , Sauvignon Blanc/Semillon, Columbia Valley, 2016 | 35 |
| 740 | CAVU Cellars , Sauvignon Blanc, Yakima Valley, 2015 | 35 |
| 747 | Drink Washington State , Northern Blend, Columbia Valley, 2014 | 35 |
| 739 | Kerloo Cellars , Blue Mountain, Grenache Blanc, Walla Walla Valley, 2017 | 43 |
| 737 | Kontos Cellars , Gossamer, Columbia Valley, 2014 | 45 |
| 742 | L'Ecole N° 41 Winery , Semillon, Columbia Valley, 2016 | 28 |
| 733 | Locati Cellars , Pinot Grigio, Columbia Valley, 2015 | 36 |
| 735 | Mansion Creek Cellars , Waldheim White, Columbia Valley, 2012 | 41 |
| 756 | Reasons Wine , White Lies, Columbia Valley, 2016 | 28 |
| 754 | Rotie Cellars , Northern White, Marsanne, WA State, 2015 | 63 |
| 749 | Rulo , Grenache Blanc, Yakima Valley, 2013 | 49 |
| 752 | Three Rivers Winery , Sauvignon Blanc, Columbia Valley, 2016 | 32 |
| 746 | Tranche , Pape Blanc, Walla Walla Valley, 2015 | 50 |
| 753 | Waitsburg Cellars , Old Vine, Chenin Blanc, Columbia Valley, 2012 | 32 |
| 743 | Waterbrook , Pinot Gris, Columbia Valley 2017 | 21 |
| 745 | Woodward Canyon , Sauvignon Blanc, Walla Walla Valley, 2017 | 45 |
| 751 | Zerba Cellars , Rousanne, Walla Walla Valley, 2014 | 48 |

ROSÉ

| | | |
|-----|---|----|
| 804 | Brian Carter Cellars , Abracadabra, Rosé, Columbia Valley, 2016 | 49 |
| 803 | Browne Family Vineyards , Grenache Rosé, Columbia Valley, 2016 | 25 |
| 805 | Lodmell Cellars , Saignee, Columbia Valley, 2015 | 44 |
| 801 | Saviah Cellars , Rosé, Walla Walla Valley, 2017 | 28 |
| 802 | Solem Cellars , Cabernet Sauvignon, Rosé, Walla Walla Valley, 2016 | 39 |
| 806 | Tertulia Cellars, Estate , Rosé, Walla Walla Valley, 2017 | 39 |

DESSERT WINE *(.375 Milliliter)*

| | | |
|-----|--|----|
| 820 | Alexander The Grape , Semillon, "Hula Girl", Red Mountain, 2007 | 40 |
| 814 | Alexander The Grape , Semillon, Ice Wine, Red Mountain, 2010 | 57 |
| 818 | Alexander The Grape , "20 One" Ice Wine, Red Mountain, 2011 | 35 |
| 812 | Alexandria Nicole Cellars , Viognier Ice Wine, Horse Heaven Hills, 2010 | 62 |
| 819 | Basel Cellars , Estate, Semillon, Ice Wine, Walla Walla Valley, 2013 | 56 |
| 821 | Dunham Cellars , Late Harvest Lewis Vineyard Riesling, Columbia Valley, 2014 | 62 |
| 815 | Masset , Margaret Alice, Yakima Valley, 2004 | 37 |
| 816 | NW Totem , Elerding Vineyard Late Harvest Viognier, 2006 | 44 |
| 813 | Seven Hills Winery , Late Harvest Riesling, Columbia Valley, 2013 | 46 |
| 817 | Tertulia Cellars , Late Harvest Semillon, Walla Walla Valley, NV | 62 |
| 822 | Walla Walla River Winery , Late Harvest Gewürztraminer, Walla Walla Valley 2008 | 40 |

PORT *(By The Glass)*

| | | |
|--|---|----|
| | Cockburn , 20 Year Tawny, Portugal | 14 |
| | Grahams , Vintage Port, Portugal, 2011 | 16 |
| | Lodmell Cellars , Bend Sinister, Port, Columbia Valley, 2010 | 12 |
| | Zerba Cellars , LH Syrah, Port, Walla Walla Valley, 2012 | 12 |

THE MARC CELLAR LIBRARY SELECTIONS

The wine selections in our library, are from some of Washington's premier wine producers in the Walla Walla and Columbia Valleys. Each bottle of wine is of exceptional quality, and was artfully cellared for many years to bring out their exceptional nuances. Savor in their rareness and artistry, as these wines are of limited quantity.

| | | |
|-----|---|-----|
| 807 | Cayuse, Armada Vineyard , Edith, Grenache Rose, Walla Walla Valley, 2014 | 100 |
| 613 | Cayuse, Armada Vineyard , God Only Knows, Grenache, Walla Walla Valley, 2013 | 220 |
| 601 | Cayuse, Armada Vineyard , Syrah, Walla Walla Valley, 2012 | 175 |
| 602 | Cayuse, Armada Vineyard , Syrah, Walla Walla Valley, 2013 | 200 |
| 603 | Cayuse, Cailloux Vineyard , Syrah, Walla Walla Valley, 2013 | 175 |
| 604 | Cayuse, Cailloux Vineyard , Syrah, Walla Walla Valley, 2014 | 188 |
| 617 | Cayuse, Camaspelo , Red Blend, Walla Walla Valley, 2014 | 188 |
| 615 | Cayuse, En Chamberlin Vineyard , "Impulsivo" Tempranillo, Walla Walla Valley, 2013 | 200 |
| 614 | Cayuse, En Chamberlin Vineyard , "Impulsivo" Tempranillo, Walla Walla Valley, 2014 | 215 |
| 605 | Cayuse, En Chamberlin Vineyard , Syrah, Walla Walla Valley, 2013 | 175 |
| 606 | Cayuse, En Chamberlin Vineyard , Syrah, Walla Walla Valley, 2014 | 188 |
| 620 | Friends of Devin , Syrah, Columbia Valley, 2003 | 130 |
| 612 | Nicholas Core Cellars , Dauphine, Syrah, Walla Walla Valley, 2005 | 113 |

Please Inquire With Your Server, or Restaurant Sommelier, Dan McCaffrey.

LARGE FORMAT (1.5 Liter)

| | | |
|-----|--|-----|
| 644 | Cayuse , Wallah Wallah Special #4, Syrah, Walla Walla Valley, 2013 | 440 |
| 643 | L'Ecole N° 41 Winery , Estate Merlot, Seven Hills Vineyard, 2003 | 220 |
| 642 | L'Ecole No 41 Winery , Merlot, Walla Walla Valley, 2001 | 255 |
| 645 | L'Ecole No 41 Winery , Pepper Bridge Vineyard, Apogee, Walla Walla Valley, 2005 | 330 |
| 653 | Long Shadows Vintners , Pedestal, Merlot, Columbia Valley, 2004 | 370 |
| 654 | Va Piano , Syrah, Columbia Valley, 2007 | 300 |

ALPHABETICALLY LISTED

ABEJA

705 Chardonnay, Washington State, 2015 68

ADAMANT CELLARS

510 Red Blend, Nalin Blend, Columbia Valley, 2013 63

ALEXANDER THE GRAPE

308 Syrah, "The Empress", Red Mountain, 2009 69

814 Semillon Ice Wine, Red Mountain, 2010 57

818 "20 One" Ice Wine, Red Mountain, 2011 35

820 Dessert Wine, Semillon, "Hula Girl", Red Mountain, 2007 40

ALEXANDRIA NICOLE CELLARS

812 Viogner, Ice Wine, Horse Heaven Hills, 2010 62

À MAURICE

406 Amparo Estate, Malbec, Walla Walla Valley, 2013 82

702 Chardonnay, Walla Walla Valley, 2016 63

726 Viogner, Columbia Valley, 2016 55

AMA VI CELLARS

128 Cabernet Sauvignon, Walla Walla Valley, 2015 58

318 Syrah, Walla Walla Valley, 2014 56

736 Semillon, Walla Walla Valley, 2015 42

ARDOR CELLARS

324 Syrah, Lawrence Vineyard, Columbia Valley, 2013 70

426 Mourvedre, Yakima Valley, 2014 69

432 S,G,M, Columbia Valley, 2014 49

750 Picpoul/Marsanne, Los Oidos, Walla Walla Valley, 2015 49

ARMSTRONG FAMILY WINERY

323 Syrah, Scotsman, Horse Heaven Hills, 2014 63

530 Four Birds, Red Blend, Columbia River Valley, 2014 63

744 Wild Angels, White Blend, Columbia River Valley, 2015 35

BALBOA WINERY

310 Syrah, Walla Walla Valley, 2013 43

BARONS WINERY

105 Cabernet Sauvignon, Red Mountain, Walla Walla Valley, 2012 114

531 Petit Barons, Columbia Valley, 2013 49

BASEL CELLARS

| | | |
|-----|--|----|
| 113 | Cabernet Sauvignon, Columbia Valley, 2013 | 45 |
| 316 | Double River Vineyard, Syrah, Walla Walla Valley, 2014 | 48 |
| 741 | SBS, Columbia Valley, 2017 | 30 |
| 501 | Claret, Red Blend, Columbia Valley, 2013 | 35 |
| 819 | Semillon, Ice Wine, Walla Walla Valley, 2013 | 56 |

BERGEVIN LANE

| | | |
|-----|--|----|
| 123 | Cabernet Sauvignon, Moonspell, Columbia Valley, 2013 | 55 |
| 227 | Merlot, "Wild Child," Columbia Valley, 2011 | 55 |
| 301 | Syrah, "She-Devil," Columbia Valley, 2013 | 48 |
| 511 | Calico Red, Columbia Valley, 2014 | 29 |
| 727 | Viognier, Love Struck, Columbia Valley, 2016 | 40 |

BONTZU CELLARS

| | | |
|-----|---|----|
| 419 | Carmenere, Walla Walla Valley, 2014 | 59 |
| 437 | Reserve. Gremache, Walla Walla Valley, 2014 | 88 |
| 732 | Viognier, Columbia Valley, 2017 | 41 |
| 755 | Pinot Gris, Walla Walla Valley, 2017 | 39 |

BRADY CELLARS

| | | |
|-----|--|----|
| 126 | Cabernet Sauvignon, Blue Mountain Vineyard, Walla Walla Valley, 2014 | 63 |
|-----|--|----|

BRIAN CARTER CELLARS

| | | |
|-----|---|----|
| 401 | Tuttorosso, Columbia Valley, 2008 | 61 |
| 412 | Corrida, Columbia Valley, 2009 | 61 |
| 804 | Abacadabra, Rosé, Columbia Valley, 2016 | 49 |

BROWNE FAMILY VINEYARDS

| | | |
|-----|--------------------------------------|----|
| 803 | Grenache Rosé, Columbia Valley, 2016 | 25 |
|-----|--------------------------------------|----|

BUTY

| | | |
|-----|--|----|
| 502 | Columbia Rediviva, Phinney Hill Vineyard, Horse Heaven Hills, 2013 | 88 |
| 525 | Merlot-Cab Franc Blend, Columbia Valley, 2015 | 79 |
| 709 | Chardonnay, Columbia Valley, 2015 | 74 |
| 738 | Semillon-Sauvignon-Muscadelle, Columbia Valley, 2015 | 49 |

CADARETTA

| | | |
|-----|---|----|
| 325 | Syrah, Columbia Valley, 2011 | 69 |
| 534 | Springboard Red Blend, Columbia Valley, 2014 | 87 |
| 748 | Sauvignon Blanc - Semillon, Columbia Valley, 2016 | 35 |

CANVASBACK

116 Cabernet Sauvignon, Red Mountain, 2015 70

CASTILLO DE FELICIANA

Sparkling, Columbia Valley, 2015 59

CAVU CELLARS

506 Horizon Red, Columbia Valley, 2010 50

740 Sauvignon Blanc, Yakima Valley, 2015 35

CHARLES SMITH

713 Chardonnay, Columbia Valley, 2014 31

COUGAR CREST WINERY

329 Syrah, Reserve, Walla Walla Valley, 2008 93

427 Cabernet Franc, Walla Walla Valley, 2011 63

509 Red Blend, Dedication Eleven, Walla Walla Valley, 2013 41

728 Viognier, Walla Walla Valley, 2016 41

Finale Estate Grown Port, Walla Walla Valley, 2009 60

DAMA WINES

129 Cabernet Sauvignon, Cowgirl Cab, Columbia Valley, 2013 41

228 Merlot, Walla Walla Valley, 2013 64

304 Syrah, Columbia Valley, 2013 65

430 GSM, Damnation, Columbia Valley, 2011 63

DOUBLEBACK

135 Cabernet Sauvignon, Walla Walla Valley, 2014 200

DOUBLE CANYON

120 Cabernet Sauvignon, Horse Heaven Hills, 2011 82

DRINK WASHINGTON STATE

715 Chardonnay, Washington State, 2014 35

747 Northern Blend, Columbia Valley, 2014 35

DUNHAM CELLARS

102 Cabernet Sauvignon, Dunham XX, Columbia Valley, 2014 79

214 Merlot, Lewis Vineyard, Columbia Valley, 2006 132

315 Syrah, Columbia Valley, 2015 69

527 Trutina, Columbia Valley, 2015 55

707 Chardonnay, Shirley Mays, Columbia Valley, 2015 49

821 Late Harvest Lewis Vineyard Riesling, Columbia Valley, 2014 (.375ml) 62

DUSTED VALLEY

132 Cabernet Sauvignon, Columbia Valley, 2013 68

ELEPHANT SEVEN WINES

319 Syrah, Yellow Bird Vineyard, Walla Walla Valley, 2014 79

ENSEMBLE CELLARS

503 Red Blend, Release #5, Washington State 85

FIGGINS

516 Red Blend, Estate, Walla Walla Valley, 2014 160

FIVE STAR CELLARS

125 Cabernet Sauvignon, Walla Walla Valley, 2013 54

FORGERON CELLARS

109 Cabernet Sauvignon, Walla Walla Valley, 2013 69

211 Merlot, Columbia Valley, 2013 59

706 Chardonnay, Columbia Valley, 2014 55

414 Zinfandel, Columbia Valley, 2013 69

FORT WALLA WALLA CELLARS

218 Merlot, Walla Walla Valley, 2009 63

GAROFALO FAMILY WINERY

410 Vino Rosso, Columbia Valley, 2010 25

GARRISON CREEK CELLARS

117 Cabernet Sauvignon, Walla Walla Valley, 2013 123

312 Syrah, Walla Walla Valley, 2014 110

GIFFORD HIRLINGER

221 Estate, Merlot, Walla Walla Valley 2014 70

331 Obligatory, Syrah, Walla Walla Valley, 2014 70

404 Estate, Malbec, Walla Walla Valley, 2014 70

GILBERT CELLARS

704 Chardonnay, The Matriarch, Wahluke Slope, 2012 73

GINO CUNEO CELLARS

513 Red Blend, Seccopassa, Columbia Valley, 2011 94

533 Red Blend, TRE Nova, Nebbaro, Horse Heaven Hills, 2010 56

GIRLS NIGHT

535 Red Blend, Walla Walla Valley, NV 28

GLENCORRIE WINERY

231 Merlot, Columbia Valley, 2011 63

GOOSE RIDGE VINEYARD

519 Vireo, Red Blend, Columbia Valley, 2012 66

GRAMERCY CELLARS

119 Cabernet Sauvignon, Columbia Valley, 2014 88

320 Syrah, "Lagnippe", Columbia Valley, 2014 96

425 Tempranillo, Walla Walla Valley, 2013 97

HENRY EARL WINERY

714 Chardonnay, Columbia Valley, 2012 44

ISENHOWER CELLARS

300 Syrah, River Beauty, Columbia Valley, 2013 67

420 Other Reds, Rara Avis, Columbia Valley, 2014 67

421 Other Reds, Jongleur, Petit Verdot, Columbia Valley, 2013 67

729 Viognier, Swipes Mountain, 2016 44

JANUIK WINERY

721 Riesling, Bacchus Vineyard, Columbia Valley, 2011 35

KERLOO CELLARS

434 Tempranillo, Columbia Valley, 2011 62

327 Syrah, Blue Mountain, Walla Walla Valley, 2015 56

410 Grenache, Upland, Snipes Mountain, 2015 56

KONTOS CELLARS

110 Cabernet Sauvignon, Walla Walla Valley, 2014 72

209 Merlot, Walla Walla Valley, 2013 63

737 Gossamer, Columbia Valley, 2014 45

LAGANA CELLARS

322 Syrah, Minnick Hills, Walla Walla Valley, 2014 59

451 Pinot Noir, Breezy Slope, Walla Walla Valley, 2016 56

725 Riesling, Sagemore Vineyard, Columbia Valley, 2014 40

LATTA WINES

405 Grenache, Snipes Mountain, 2014 70

L'ECOLE N° 41 WINERY

| | | |
|-----|--|-----|
| 112 | Cabernet Sauvignon, Walla Walla Valley, 2015 | 70 |
| 205 | Merlot, Walla Walla Valley, 2015 | 70 |
| 215 | Merlot, Columbia Valley, 2015 | 44 |
| 321 | Syrah, Columbia Valley, 2015 | 49 |
| 512 | Frenchtown Red, Columbia Valley, 2016 | 40 |
| 524 | Perigee, Seven Hills Vineyard, Walla Walla Valley, 2014 | 95 |
| 526 | Apogee, Pepper Bridge Vineyard, Walla Walla Valley, 2015 | 95 |
| 529 | Red Blend, Ferguson, Walla Walla Valley, 2015 | 113 |
| 703 | Chardonnay, Columbia Valley, 2015 | 49 |
| 742 | Semillon, Columbia Valley, 2016 | 28 |

LEONETTI CELLARS

| | | |
|-----|--|-----|
| 210 | Merlot, Walla Walla Valley, 2016 | 150 |
| 515 | Red Blend, Reserve, Walla Walla Valley, 2014 | 281 |

LOCATI CELLARS

| | | |
|-----|--------------------------------------|----|
| 423 | Sangiovese, Walla Walla Valley, 2012 | 49 |
| 429 | Barbera, Walla Walla Valley, 2013 | 49 |
| 733 | Pinot Grigio, Columbia Valley, 2015 | 36 |

LODMELL CELLARS

| | | |
|-----|---|----|
| 127 | Cabernet Sauvignon, Columbia Valley, 2009 | 69 |
| 539 | Red Blend, Sublime, Columbia Valley, NV | 44 |
| 805 | Rosé, Saignee, Columbia Valley, 2015 | 44 |

LONG SHADOWS VINTNERS

| | | |
|-----|--|-----|
| 222 | Merlot, Pedestal, Columbia Valley, 2013 | 105 |
| 722 | Riesling, Poet's Leap, Dry Riesling, Columbia Valley, 2016 | 35 |

MACKEY VINEYARDS

| | | |
|-----|---------------------------------|----|
| 314 | Syrah, Walla Walla Valley, 2011 | 60 |
| 723 | Riesling, Columbia Valley, 2011 | 29 |

MANSION CREEK CELLARS

| | | |
|-----|---|----|
| 514 | Red Blend, Cuvee, Columbia Valley, 2014 | 61 |
| 735 | Waldheim White, Columbia Valley, 2012 | 41 |

MANNINA CELLARS

| | | |
|-----|--|----|
| 431 | Other Red, Seven Hills, Sangiovese, Walla Walla Valley, 2011 | 43 |
|-----|--|----|

MARCH CELLARS

| | | |
|-----|-----------------------------------|----|
| 710 | Chardonnay, Columbia Valley, 2014 | 42 |
|-----|-----------------------------------|----|

MASSETT

| | | |
|-----|---|----|
| 815 | Dessert Wine, Margaret Alice, Yakima Valley, 2004 | 37 |
|-----|---|----|

MORRISON LANE

| | | |
|-----|---|----|
| 303 | Syrah, Walla Walla Valley, 2012 | 63 |
| 402 | Other Red, Cinsault, Walla Walla Valley, 2012 | 58 |
| 731 | Viognier, Walla Walla Valley, 2012 | 28 |

NINE HATS

| | | |
|-----|----------------------------------|----|
| 528 | Red Blend, Columbia Valley, 2015 | 50 |
|-----|----------------------------------|----|

NORTHSTAR

| | | |
|-----|-------------------------------|----|
| 208 | Merlot, Columbia Valley, 2014 | 72 |
|-----|-------------------------------|----|

NW TOTEM

| | | |
|-----|--|----|
| 816 | Dessert Wine, Elerding Vineyard Late Harvest Viognier, 2006 (.375ml) | 44 |
|-----|--|----|

OTIS KENYON

| | | |
|-----|--|----|
| 121 | Cabernet Sauvignon, Walla Walla Valley, 2013 | 90 |
| 229 | Merlot, Walla Walla Valley, 2013 | 75 |
| 302 | Syrah, Walla Walla Valley, 2012 | 75 |

PEPPER BRIDGE WINERY

| | | |
|-----|--|-----|
| 118 | Cabernet Sauvignon, Walla Walla Valley, 2015 | 65 |
| 201 | Merlot, Walla Walla Valley, 2013 | 90 |
| 504 | Red Blend, Trine, Walla Walla Valley, 2014 | 105 |

PLUMB CELLARS

| | | |
|-----|--------------------------------------|----|
| 313 | Syrah, Walla Walla Valley, 2012 | 65 |
| 433 | Sangiovese, Walla Walla Valley, 2012 | 60 |

QUILCEDA CREEK

| | | |
|-----|--|-----|
| 111 | Cabernet Sauvignon, Columbia Valley, 2014 | 300 |
| 508 | Red Blend, Palengat, Columbia Valley, 2012 | 238 |

RASA VINEYARDS

| | | |
|-----|--|----|
| 411 | Other Red, Monette's Vineyard, Mourvedre, Walla Walla Valley, 2013 | 75 |
|-----|--|----|

REASONS WINE

| | | |
|-----|---|----|
| 115 | Cabernet Sauvignon, Columbia Valley, 2014 | 56 |
| 756 | White Lies, Columbia Valley, 2016 | 28 |

REININGER

| | | |
|-----|----------------------------------|----|
| 220 | Merlot, Walla Walla Valley, 2011 | 72 |
|-----|----------------------------------|----|

ROTIE CELLARS

| | | |
|-----|---|----|
| 307 | Syrah, Northern Blend, WA State, 2016 | 64 |
| 407 | Other Red, Southern Blend, WA State, 2014 | 84 |
| 754 | Marsanne, Northern White, WA State, 2015 | 63 |

RULO WINERY

749 Grenache Blanc, Yakima Valley, 2013 49

RUSSELL CREEK WINERY

403 Sangiovese, Columbia Valley, 2008 50

SALIDA CELLARS

435 Tempranillo, Yakima Valley, 2012 45

SAVIAH CELLARS

409 Malbec, Malbec, Walla Walla Valley, 2014 59

415 Cabernet Franc, Walla Walla Valley, 2013 59

452 Pinot Noir, Walla Walla Valley, 2014 41

500 Red Blend, The Jack, Columbia Valley, 2016 30

801 Rosé, Walla Walla Valley, 2017 28

SEVEN HILLS WINERY

436 Estate, Petit Verdot, Walla Walla Valley, 201 50

219 Merlot, Walla Walla Valley, 2014 75

225 Merlot, Columbia Valley, 2014 48

416 Malbec, Walla Walla Valley, 2014 52

719 Riesling, Columbia Valley, 2014 21

813 Dessert Wine, Late Harvest Riesling, Columbia Valley, 2013 46

SILVERBACK VINEYARDS

538 Red Blend, Référence, Horse Heaven Hills, 2010 184

SINCLAIR ESTATE VINEYARDS

716 Chardonnay, Columbia Valley, 2013 51

SKYLITE CELLARS

309 Syrah, Walla Walla Valley, 2013 59

SLEIGHT OF HAND

518 Red Blend, Spellbinder, Columbia Valley, 2015 56

718 Reisling, Magician, Columbia Valley, 2014 51

SOLEM CELLARS

802 Cabernet Sauvignon, Rosé, Walla Walla Valley, 2016 39

SPRING VALLEY VINEYARD

204 Merlot, Mule Skinner, Walla Walla Valley, 2012 79

507 Red Blend, Uriah, Walla Walla Valley, 2014 88

SULEI CELLARS

114 Cabernet Sauvignon, Les Collines Vineyard, Walla Walla Valley, 2010 60

SYZYGY

| | | |
|-----|---|----|
| 108 | Cabernet Sauvignon, Columbia Valley, 2009 | 69 |
| 305 | Syrah, Walla Walla Valley, 2010 | 70 |
| 532 | Red Blend, Saros, Columbia Valley, 2009 | 88 |

TAMARACK CELLARS

| | | |
|-----|-----------------------------------|----|
| 212 | Merlot, Columbia Valley, 2013 | 55 |
| 701 | Chardonnay, Columbia Valley, 2014 | 30 |

TERO ESTATES

| | | |
|-----|--|----|
| 107 | Cabernet Sauvignon, Hill Block, Walla Walla Valley, 2011 | 93 |
| 428 | Other Reds, Super Tuscan, Columbia Valley, 2013 | 67 |

TERTULIA CELLARS

| | | |
|-----|---|----|
| 131 | Cabernet Sauvignon, Phinney Hill Vineyard, Horse Heaven Hills, 2011 | 63 |
| 408 | Carménère, Phinney Hill Vineyard, Horse Heaven Hills, 2012 | 67 |
| 422 | Mourvèdre, Ryan's Reserve, Walla Walla Valley, 2012 | 40 |
| 730 | Viognier, Whistling Hills, Walla Walla Valley, 2016 | 40 |
| 817 | Dessert Wine, Late Harvest Semillion, Walla Walla Valley, NV | 62 |
| 326 | Reserve, Syrah, Walla Walla Valley, 2014 | 49 |
| 806 | Estate, Rosé, Walla Walla Valley, 2017 | 39 |

THREE RIVERS WINERY

| | | |
|-----|---|----|
| 101 | Cabernet Sauvignon, Walla Walla Valley, 2014 | 68 |
| 224 | Merlot, Columbia Valley, 2014 | 41 |
| 521 | Red Blend, River's Red, Columbia Valley, 2015 | 27 |
| 712 | Chardonnay, Reserve, Columbia Valley, 2016 | 69 |
| 720 | Riesling, Columbia Valley, 2014 | 27 |
| 752 | Sauvignon Blanc, Columbia Valley, 2016 | 32 |

TRANCHE CELLARS

| | | |
|-----|--|----|
| 746 | Pape Blanc, White Wine, Walla Walla Valley, 2015 | 50 |
|-----|--|----|

TRUST CELLARS

| | | |
|-----|---------------------------------|----|
| 724 | Riesling, Columbia Valley, 2013 | 28 |
|-----|---------------------------------|----|

TRUTH TELLER WINERY

| | | |
|-----|--|----|
| 317 | The Cynic, Syrah, Yakima Valley, 2014 | 70 |
| 517 | The Madman, Red Blend, Columbia Valley, 2014 | 70 |

VA PIANO VINEYARDS

| | | |
|-----|---|-----|
| 306 | Syrah, Columbia Valley, 2013 | 79 |
| 311 | Syrah, Les Collines, Walla Walla Valley, 2014 | 114 |
| 522 | Red Blend, "Ox," Columbia Valley, 2016 | 59 |

VITAL WINE

505 The Given, Red Blend, Walla Walla Valley, 2015 49

WAITSBURG CELLARS

753 Old Vine, Chenin Blanc, Columbia Valley, 2012 32

WALLA WALLA RIVER WINERY

822 Late Harvest Gewürztraminer, Walla Walla Valley, 2008 40

WALLA WALLA VINTNERS

206 Merlot, Walla Walla Valley, 2015 56

424 Dolcetto, Walla Walla Valley, 2016 56

413 Sangiovese, Columbia Valley, 2016 51

418 Cabernet Franc, Columbia Valley, 2016 56

WATERBROOK

216 Merlot Reserve, Columbia Valley, 2014 47

711 Chardonnay Reserve, Columbia Valley, 2016 39

743 Pinot Gris, Columbia Valley, 2017 21

THE WEAVER FAMILY WINERY

207 Merlot, Walla Walla Valley, 2014 40

WOODWARD CANYON

103 Cabernet Sauvignon, Old Vines, WA, 2014 175

104 Cabernet Sauvignon, Artist Series #23, Washington State, 2014 104

203 Merlot, Columbia Valley, 2013 92

708 Chardonnay, Washington State, 2016 78

745 Sauvignon Blanc, Walla Walla Valley, 2017 45

ZERBA CELLARS

133 Cabernet Sauvignon, Walla Walla Valley, 2015 63

213 Merlot, Walla Walla Valley, 2014 63

328 Petite Sirah, Walla Walla Valley, 2012 97

751 Rousanne, Walla Walla Valley, 2014 48

