

CURIO COLLECTION
by Hilton

LEVEL 1

PAGE 1

(504) 528-1941 • 1000 MAGAZINE ST, NEW ORLEANS LA 70130 • HIGGINSHOTELNOLA.COM

ANDREW HIGGINS DRIVE

MAGAZINE STREET

CONSTANCE STREET

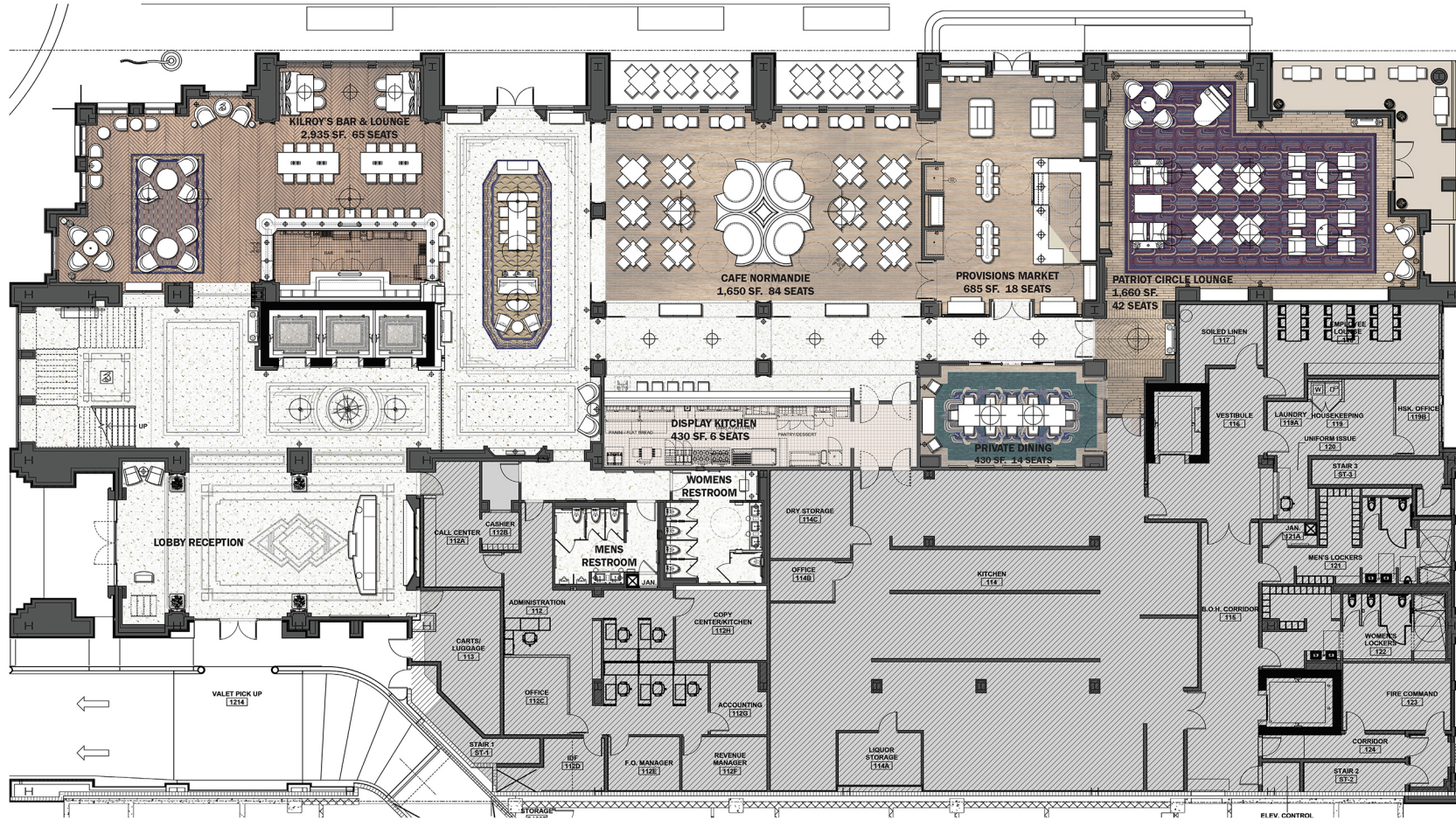

CURIO COLLECTION
by Hilton

LEVEL 1 OVERALL FLOORPLAN

PAGE 2

(504) 528-1941 • 1000 MAGAZINE ST, NEW ORLEANS LA 70130 • HIGGINSHOTELNOLA.COM

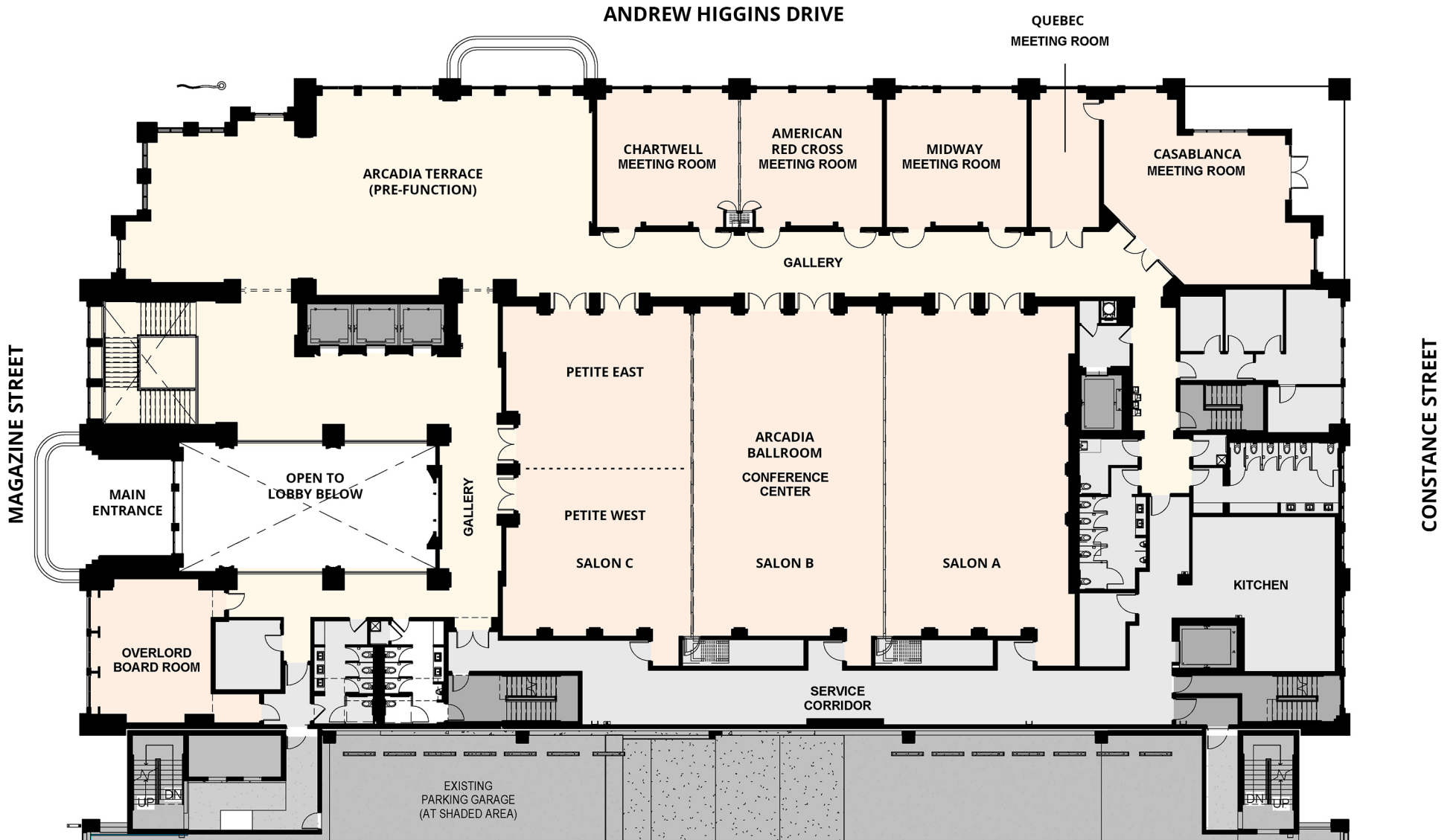

CURIO COLLECTION
by Hilton

LEVEL 2

PAGE 3

(504) 528-1941 • 1000 MAGAZINE ST, NEW ORLEANS LA 70130 • HIGGINSHOTELNOLA.COM

ANDREW HIGGINS DRIVE

MAGAZINE STREET

CONSTANCE STREET

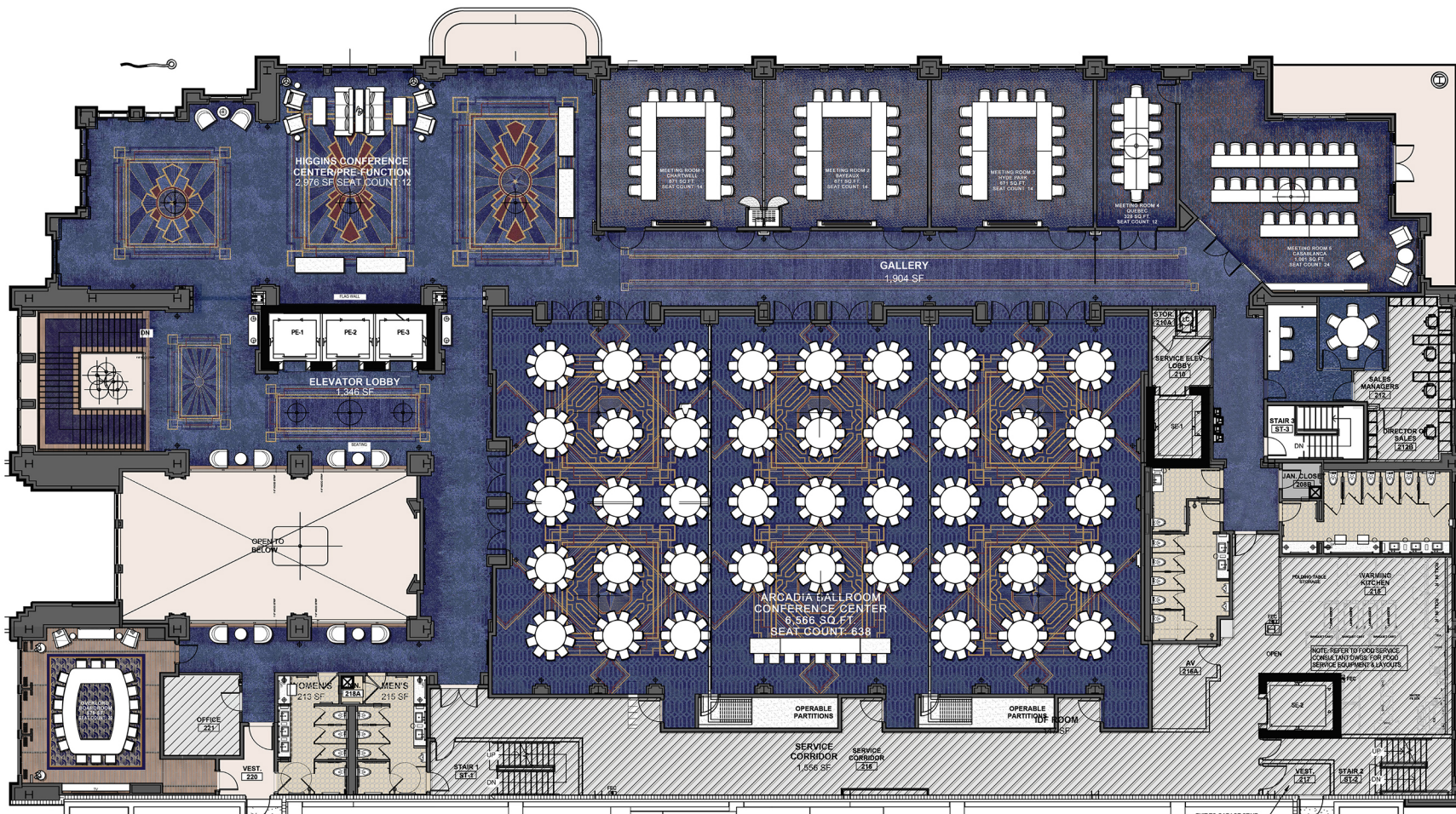

CURIO COLLECTION
by Hilton

HIGGINS HOTEL & CONFERENCE CENTER MEETING & SPACE CAPACITY CHART

| AREA | Dimensions (LxW) | Ceiling Height | SQ FOOTAGE | Crescent Rounds 5 | CONFERENCE | USHAPE | CLASSROOM | THEATER | RECEPTION | BANQUET 72" |
|--|------------------|------------------------|---------------|----------------------|------------|--------|-----------|---------|-------------|-------------|
| OVERLORD BOARD ROOM | 25x22 | 14'6" (16@peak) | 550 | NA | 18 | NA | NA | NA | NA | 18 |
| ARCADIA Terrace (PRE-FUNCTION) | 86x38 | 15 (18@peak) | 2925 | 170 | 70 | NA | 120 | 320 | 290 | 243 |
| Arcadia GALLERY | 97x15 | 15'3"(17'2"@peak) | 982 | NA | - | NA | - | - | - | - |
| Lobby Overlook GALLERY | 61x50 | 16'(34@peak) | 1658 | NA | - | NA | - | - | - | - |
| CHARTWELL MEETING ROOM | 26x25 | 11'(11'8"@peak) | 650 | 35 | 15 | 18 | 25 | 70 | 66 | 50 |
| AMERICAN RED CROSS MEETING ROOM | 26x25 | 11'(11'8"@peak) | 650 | 35 | 15 | 18 | 25 | 70 | 66 | 50 |
| MIDWAY MEETING ROOM | 26x25 | 11'(11'8"@peak) | 650 | 35 | 15 | 18 | 25 | 70 | 66 | 50 |
| QUEBEC MEETING ROOM | 25x12 | 11'(11'8"@peak) | 300 | 15 | 10 | 9 | 12 | 30 | 30 | 24 |
| CASABLANCA MEETING ROOM | 39x33 | 11'(11'8"@peak) | 975 | 55 | 20 | 28 | 35 | 100 | 98 | 80 |
| Casablanca Outside Terrace | | 20' nominal (exterior) | 390 | 25 | NA | NA | NA | NA | 25 | 24 |
| Arcadia SALON A | 60x35 | 17'2"(18'6"@peak) | 2136 | 90 | 50 | 60 | 80 | 220 | 220 | 170 |
| Arcadia SALON B | 60x35 | 17'2"(18'6"@peak) | 2194 | 90 | 50 | 60 | 80 | 220 | 220 | 170 |
| Arcadia SALON C | 60x35 | 17'2"(18'6"@peak) | 2085 | 90 | 50 | 60 | 80 | 220 | 220 | 170 |
| * Petit SALON C East | 34x31 | 17'2"(18'6"@peak) | 1007 | 40 | 25 | 29 | 40 | 110 | 100 | 80 |
| * Petit SALON C West | 34x31 | 17'2"(18'6"@peak) | 1078 | 40 | 25 | 29 | 40 | 110 | 100 | 80 |
| Rosie's on the Roof Total (existing seating) | | | 1950 | | NA | NA | NA | NA | 224 | NA |
| * Rosie's on the Roof Interior Bar Area | | | | | NA | NA | NA | NA | 59 | NA |
| * Rosie's on the Roof Terrace | | exterior | | | NA | NA | NA | 12 | 137 | NA |
| SAINTE-MÈRE-ÉGLISE PRIVATE DINING ROOM | | | 432 | na | 14 | 12 | 16 | na | 35 | 12 Banq |
| TOTAL | | | 20612 | | | | | | 1956 | |
| *Actual Total excluding C East and C West | | | 18170 | | | | | | | |
| Combination Rooms | | | | | | | | | | |
| ARCADIA BALLROOM (A+B+C) | 105x60 | 17'2"(18'6"@peak) | 6566 | 270 | 150 | 180 | 250 | 650 | 650 | 450 |
| ARCADIA BALLROOM (A+B) | 60X70 | 17'2 (18'6"@peak) | 4200 | 180 | 80 | 100 | 160 | 450 | 450 | 340 |
| Red Cross/Chartwell Combo Room | 26x50 | 11'(11'8"@peak) | 1300 | 75 | 30 | 28 | 56 | 140 | 120 | 100 |
| Arcadia Salon C (Petit East + Petit West) | 60x35 | 17'2"(18'6"@peak) | 2085 | 90 | 50 | 60 | 80 | 220 | 220 | 170 |

*Blue Shaded cannot be rented as individual private space, but only in conjunction with other space.



CURIO COLLECTION
by Hilton